



TVETA ACCREDITED

AFRICANA COLLEGE OF PROFESSIONALS

COMPETENCE BASED TRAINING

DIPLOMA
CERTIFICATE
SHORT COURSES

WELCOME
TO OUR
HOME OF
QUALITY EDUCATION

CORE COURSES

- Counseling Psychology
- Electrical Installations
- Training of Trainers (ToT/F)
- Plumbing
- Hair & Beauty
- Counseling Supervision



SPECIAL COURSES

- HIV Testing Services-NASCOP
- Career & Lifeskills Training
- Trauma & Crisis Counseling
- Mindful Self Compassion
- Mental Health Training in Schools

VISION

To be a global model competence based education and training institute.

MISSION

To prepare holistic graduates for various careers and professions through theory, practice, soft skills, research, technology and transformational leadership in line with local and international standards.



LOCATION: KYANJAU HOUSE 4TH FLR - THIKA TOWN info@acop.co.ke
TEL: + 254 756234165, 0722367619 www.acop.co.ke

AFFORDABLE HOSTELS AVAILABLE

DIPLOMA/CERTIFICATE

COURSE	REQ	DURATION	FEE PER SEMESTER
Diploma in Counseling Psychology	C-	1 & half Yrs	30000
Diploma in Community Development	C-	2 YRS	17500
Diploma in Marriage & Family	C-	1 & half Yrs	20000
Diploma in Social Work	C-	2 YRS	15000
Certificate in Counseling Psychology	D+	1 YR	25000
Certificate in Marriage & Family	D+	6 months	25000
Certificate in Community Development	D+	1YR	15000
Certificate in Social Work	D+	1YR	15000
Business Management	C	2 YRS	14500
C.P.A 1 - 6	C	5 months per level	17500

ELECTRICAL WIREMAN

Installation	
Lighting	Fees Per Semester
Ceiling Fans	10,000/-
Led Conversion	Reg Fee:
Panel Upgrade	1,500/-
Switches	
Lighting	
Retrofit	



EXAMINATION BODIES KNEC , NITA , KASNEB , CSK

SHORT COURSES

COURSE	FULL TIME DURATION	ONLINE DURATION	COST
TOT/TOF	1 month	3 months	35,000
HTS	1 month	-	26,500
Mindful Self Compassion	2 weeks	1 month	20,000
Loss and Grief	1 weeks	1 month	20,000
Trauma & Psychological First Aid	2 weeks	1 month	20,000
Counselor Supervision	1 month	3 months	35,000
Drug & Substance Abuse Counseling	1 month	3 months	30,000
Computer Applications	OPEN	1 and half Months	5000



HAIR & BEAUTY

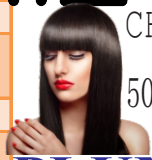

CHARGES: 5000/- Per Month



PLUMBING

CHARGES: 6000/- Per Month



MODE OF STUDY; PHYSICAL & ONLINE

INTAKES: JAN-MAY-SEPTEMBER

